LQFP48 -> DIL36 adaptor board

Schematics

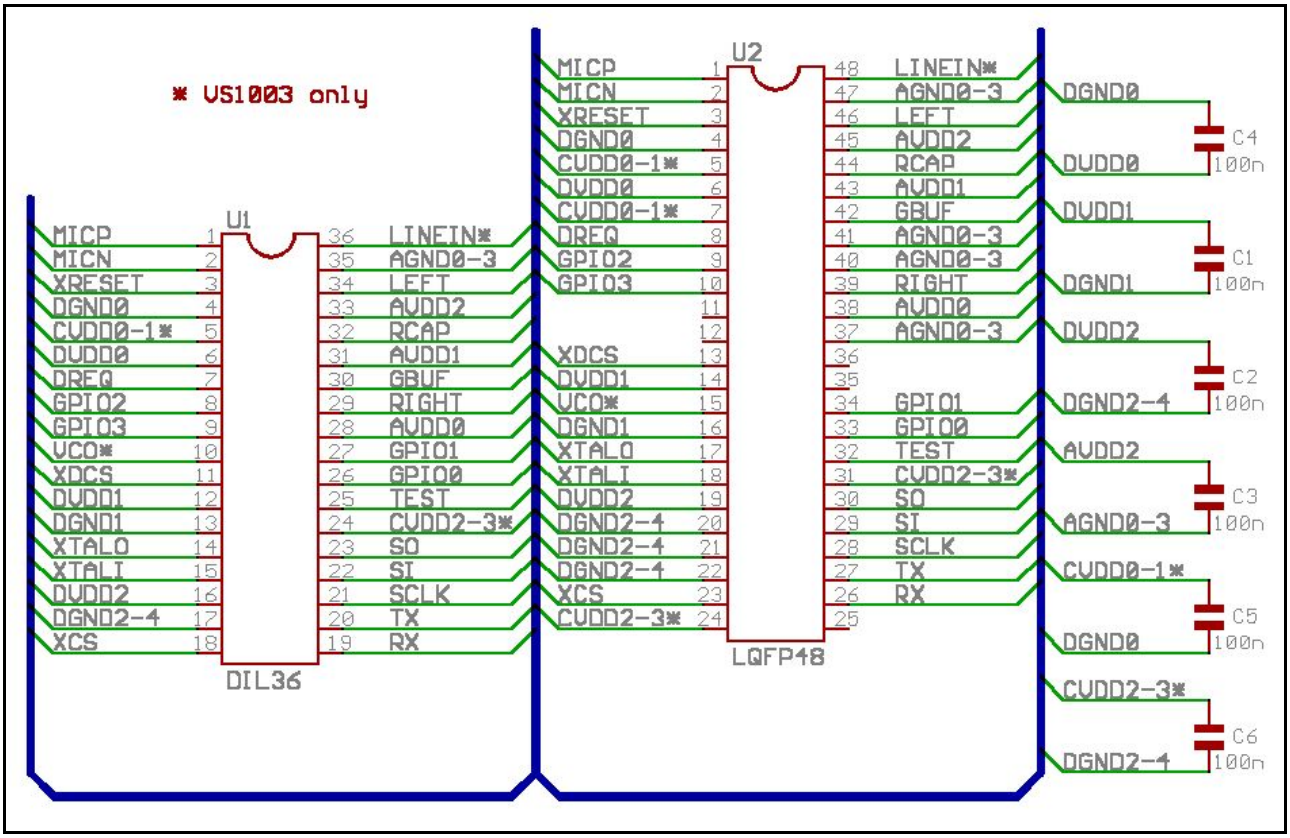
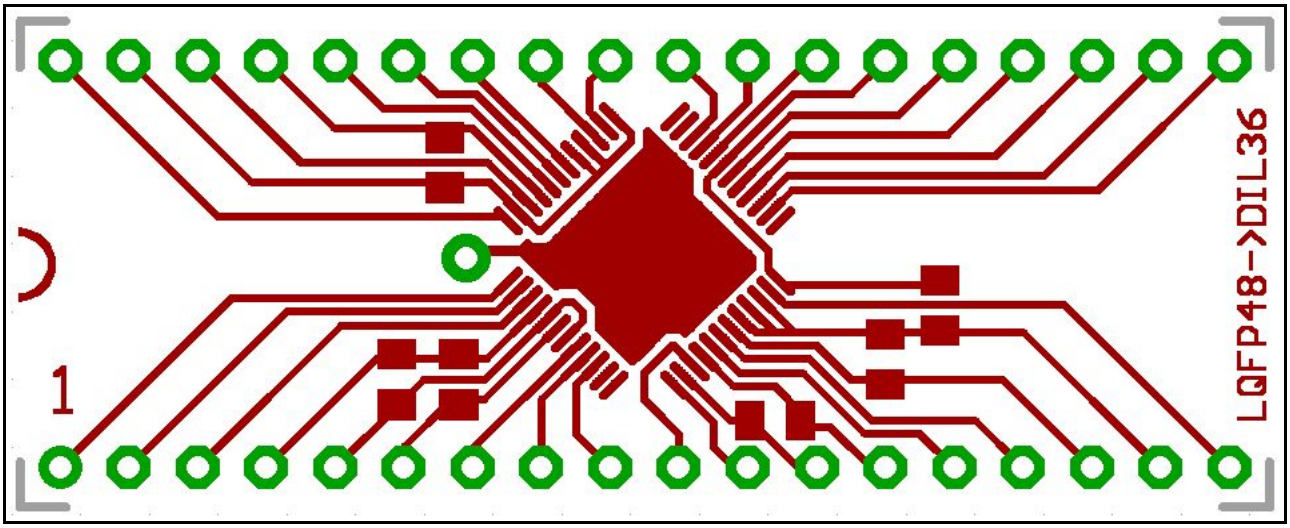
PCB